

# KITTITAS COUNTY COMMUNITY DEVELOPMENT SERVICES

411 N. Ruby St., Suite 2, Ellensburg, WA 98926

CDS@CO.KITTITAS.WA.US

Office (509) 962-7506

Fax (509) 962-7682

"Building Partnerships – Building Communities"

## Exhibit D

### Project Vicinity Map with Residence Locations

---

DARRYL PIERCY, DIRECTOR

ALLISON KIMBALL, ASSISTANT DIRECTOR

COMMUNITY PLANNING • BUILDING INSPECTION • PLAN REVIEW • ADMINISTRATION • PERMIT SERVICES • CODE ENFORCEMENT • FIRE INVESTIGATION

Exhibit B and D

EXHIBIT  
 INVENERGY, VANTAGE, WASHINGTON  
 ALTA SURVEY LIMITS WITH OWNERSHIPS

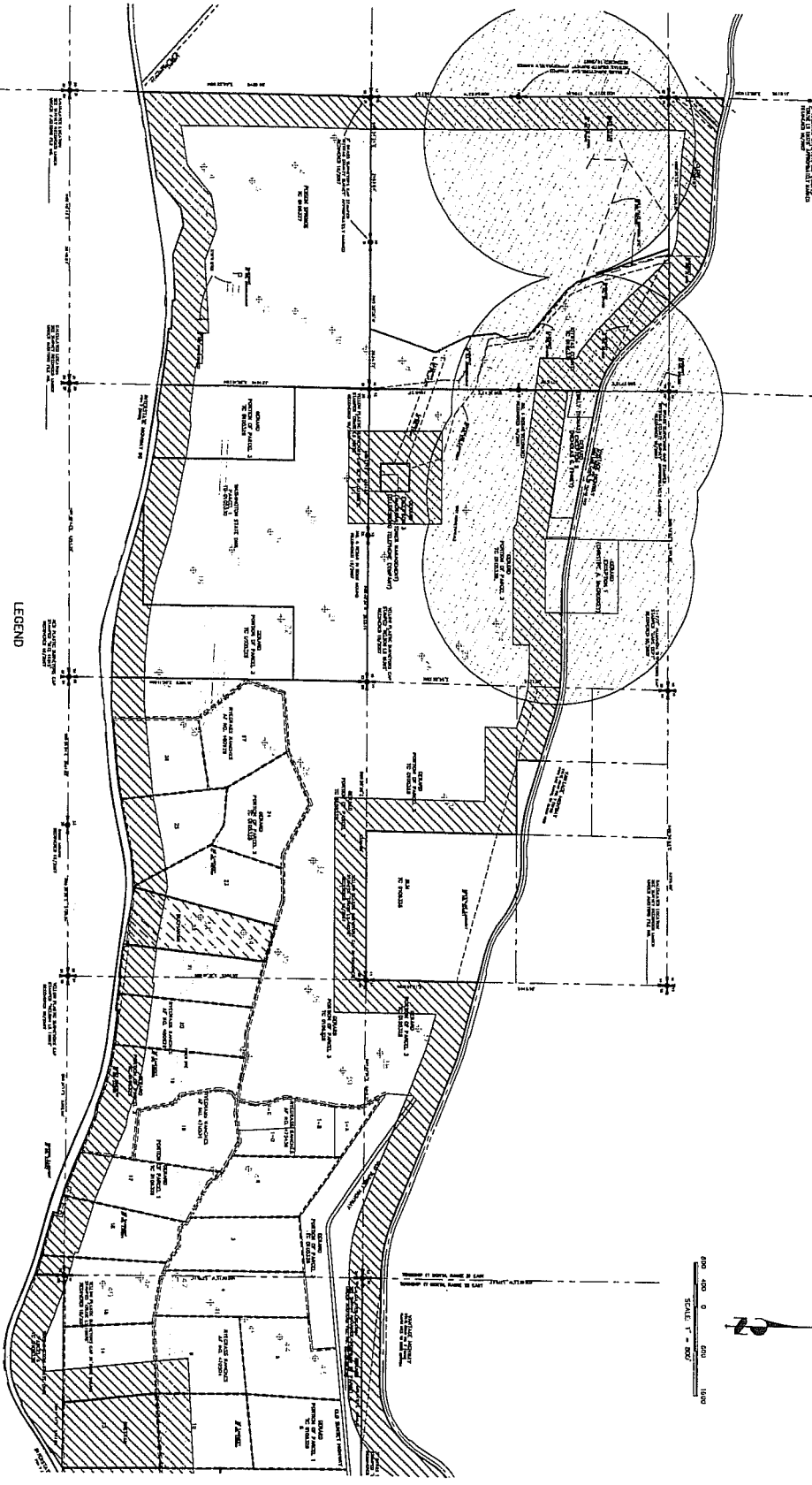

SECTION CORNER  
 QUARTER SECTION CORNER  
 UTILITY POLE  
 (CUSTOMER TECHNICAL DRAWING)  
 (SPECIAL MARKS OR CORRECTIONS TO SURVEY DATA)

AN ENGINEERING, L.L.C. DOES NOT EXPRESS ANY WARRANTY FOR MERCHANTABILITY, FITNESS FOR A PARTICULAR PURPOSE, OR NON-INFRINGEMENT OF PATENT RIGHTS.

EXHIBIT	
1	DATE SURVEYED FOR
2	DATE OF RECORDING
3	DATE OF PLOTTING
4	DATE OF PRINTING
5	DATE OF REVISION
6	DATE OF CORRECTION
7	DATE OF AMENDMENT
8	DATE OF CANCELLATION
9	DATE OF REPEAL
10	DATE OF REVOCATION
11	DATE OF RESCINDMENT
12	DATE OF TERMINATION
13	DATE OF EXPIRATION
14	DATE OF CESSATION
15	DATE OF ABOLITION
16	DATE OF DESTRUCTION
17	DATE OF DESTRUCTION
18	DATE OF DESTRUCTION
19	DATE OF DESTRUCTION
20	DATE OF DESTRUCTION

J.E. ENGINEERING  
 1000 1st Street, NW  
 Washington, DC 20004  
 TEL: 202-462-1000  
 FAX: 202-462-1001  
 WWW: www.je-engineering.com

Exhibit Band D

EXHIBIT  
 INVENERGY VANTAGE WASHINGTON  
 ALTA SURVEY LIMITS WITH OWNERSHIPS

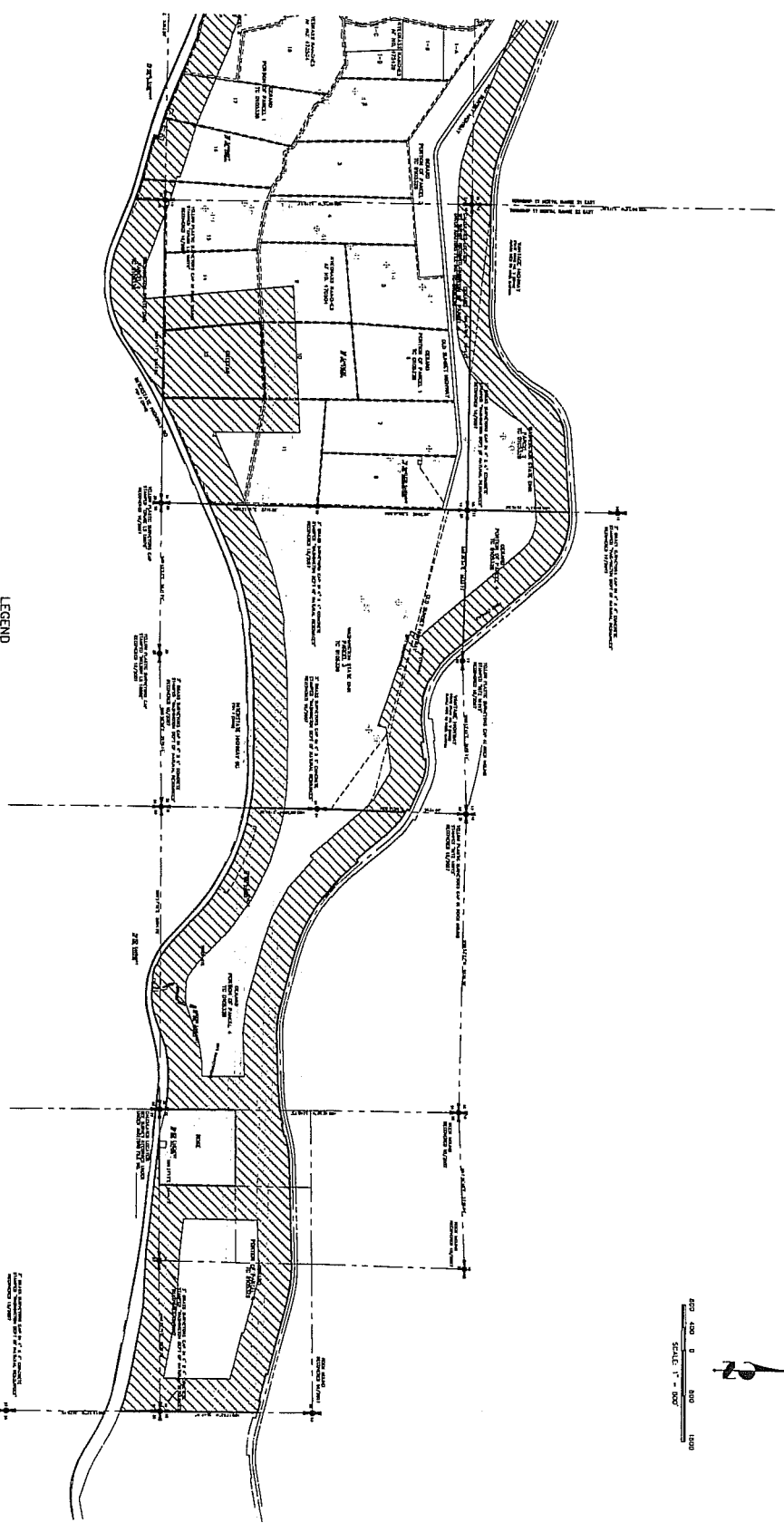

LEGEND

- SECTION CORNER
- QUARTER SECTION CORNER
- UTILITY POLE
- ADJACENT TO (Shaded Area) - ADJACENT TO (Shaded Area)
- ADJACENT TO (Dotted Area) - ADJACENT TO (Dotted Area)

IF INVENERGY, LLC DOES NOT EXPRESS HEREIN  
 ANY INTENT TO ACQUIRE OR CLAIM ANY  
 INTEREST IN THE ABOVE DESCRIBED LAND OR  
 PORTION THEREOF, THE LAND IS  
 DEEMED TO BE UNDEVELOPED LAND.

EXHIBIT	
SECTION	1
DATE	03/10/08
SCALE	1" = 300'
J.R. ENGINEERING 4100 Woodlawn Drive, Suite 200, St. Louis, MO 63118 TEL: 314-241-1111 FAX: 314-241-1112	